

G&P Geotechnics Sdn Bhd

(Formerly known as Gue & Partners Sdn Bhd)

GEOTECHNICAL CONSULTANTS

Capability Statement



A Specialist Engineering Consulting Firm in G&P Professionals Sdn Bhd (Group)

G&P Geotechnics Sdn Bhd (490887A)
Wisma G&P
39-5, Jalan 3/146,
Bandar Tasik Selatan,
57000 Kuala Lumpur, WP
MALAYSIA

Tel : + 60 (3) - 9059 5396
Fax : + 60 (3) - 9059 5869
Website : www.gnpgroup.com.my
Email : gnp-geo@gnpgroup.com.my

Table of Contents

Corporate Philosophy	1
The Company	2
Quality Assurance	3
Selected Projects	4
Professional Services & Experience	8
Computer Resources	9
Curriculum Vitae	10
Technical Publications	11



G&P Geotechnics Sdn Bhd

Corporate Philosophy

Vision

To Obtain the Hallmark for Quality Services, Technical Excellence, Reliability and Safety.

Objective

To Provide Innovative & Economical Designs and to Ensure Safety & Ease of Construction.

Values

We Value Our Staff for Their Creativity & Commitment to Quality.

We Instil Teamwork in Our Staff to Ensure the Best Solution for Our Clients.

We Uphold Integrity in All Our Dealings with Our Clients and Colleagues.



G&P Geotechnics Sdn Bhd

The Company

G&P Geotechnics Sdn Bhd is an independent consulting company specializing in **Geotechnical** and **Geo-Environmental** Engineering and is providing consultancy services in Malaysia and South East Asia. We have a pool of highly qualified and experienced Geotechnical Engineers and Engineering Geologists.



The Company provides innovative problem solving, offering safe, cost effective and practical engineering solutions of high standards to national and state government bodies, engineering consultants, contractors, developers, research organizations and also to other professionals such as architects, loss adjusters and solicitors.

Our philosophy is to provide safe, innovative and cost effective design with due consideration to the environment, and to ensure ease of construction. This means making a clear commitment to understanding clients' needs, looking for new ways of providing quality service best suited to the projects concerned.

G&P Geotechnics Sdn Bhd is one of the specialist engineering consulting firms in the **G&P Professionals Group**. G&P Geotechnics Sdn Bhd is also associated with **Norwegian Geotechnical Institute (NGI)**.



NGI is a world renowned private foundation located in Oslo, Norway. NGI is an international centre for research and consulting in the geo-sciences. NGI's core competence covers geotechnics, rock mechanics, engineering geology, avalanches, hydrogeology and environmental technology.

G&P Geotechnics Sdn Bhd

Quality Assurance & Awards

We are the first engineering consultant in Malaysia to be ISO 9001 : 2008 certified by SIRIM QAS Sdn Bhd.

Quality Assurance procedures are an integral part of our management structure. They are administered by our Quality Management Committee.

The Geotechnical Engineers of G&P have received numerous awards in recognition of their significant contribution in the field of Geotechnical Engineering. These awards are : -

1. Gold Award of Special Merit (2010) from the Association of Consulting Engineers Malaysia (ACEM) for the project "Sg. Damansara Flood Mitigation".
2. Certificate of Outstanding Performance Award from Sunrise Berhad to G&P Geotechnics Sdn Bhd.
3. The Silver Award of Merit (2006) from the Association of Consulting Engineers Malaysia (ACEM) for the piled-strip-raft foundation system of the Bandar Botanic Development, Kiang.
4. The Award of Commendation (2002) from the Association of Consulting Engineers Malaysia (ACEM) for the foundation system of the First Palm Oil Mill, Riau, Indonesia.
5. The Award of Merit (1998) from the Association of Consulting Engineers Malaysia (ACEM) for the foundation system of the Bistari Condominium, in which Dato' Ir. Dr. GUE SS was the engineer responsible for the foundation design of the condominium when he was the Managing Director of SSP Geotechnics Sdn Bhd.
6. Certificate of Appreciation from Ampang Jaya City Council to Dato' Ir. Dr. GUE SS for preventing and mitigating natural disasters.
7. Certificate of Appreciation from Petaling District Council to Dato' Ir. Dr. GUE SS for investigating the collapse of a building in Bandar Utama, Selangor.
8. Certificate of Appreciation from the Ministry of Housing and Local Government to Dato' Ir. Dr. GUE SS for investigating the collapse of highrise building at Taman Bukit Permai, Cheras, Selangor.
9. Certificate of Appreciation from The Federation of Hokkien Associations of Malaysia to Dato' Ir. Dr. GUE SS for contributions to the involvement of foundation and sub-structure of Wisma Fujian, Kuala Lumpur.
10. Federation of Engineering Institutions of Asia and the Pacific (FEIAP) Engineer of the Year Award (2010) was awarded to Dato' Ir. Dr. GUE SS in recognition of his contribution in the engineering field in Asia and the Pacific.



G&P Geotechnics Sdn Bhd

Selected Projects



Bukit Antarabangsa Landslides

Ampang, Kuala Lumpur

Client : Majlis Perbandaran Ampang Jaya

Scope :

Engr. Dr. Gue See Sew (P. Eng.) (Managing Director) was appointed by the local authority, MPAJ as Advisor on the investigation into the landslides and remedial measures.

Slope Stabilisation

Sungai Buloh, Selangor

Client : Saujana Triangle Sdn Bhd

Scope :

Investigation into the stability of rock (granite) and soil slopes, and design of strengthening work.

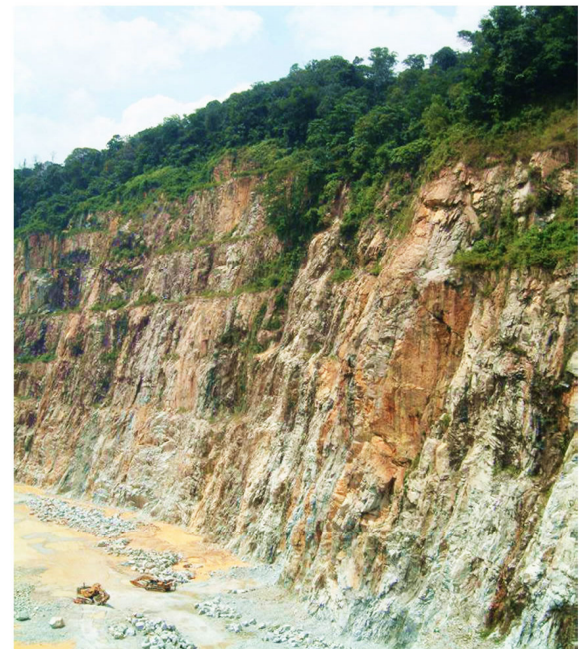

G&P Geotechnics Sdn Bhd

Selected Projects



Berjaya Times Square

Jalan Imbi, Kuala Lumpur

Client : Berjaya Ditan Sdn. Bhd.

Scope :

Geotechnical Consultant for the project which includes planning, interpretation, analysis and design of the six level basement (maximum depth of 28.5m) and foundation for the 15-storey podium block and two 46-storey towers.

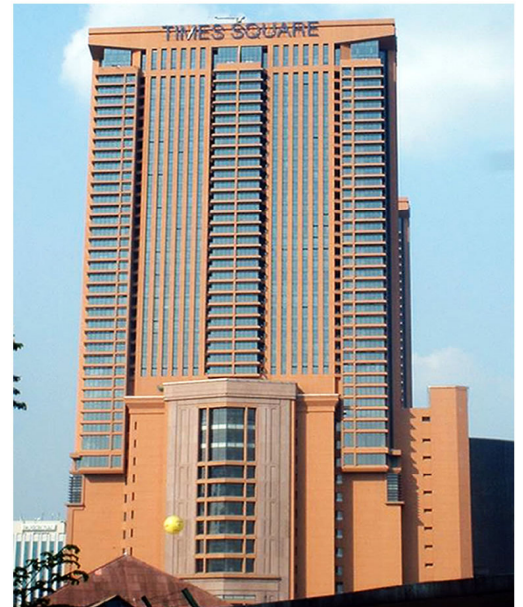

Mont' Kiara

Client : Sunrise Bhd.

Geotechnical Consultant for the following projects:

1. Mont' Kiara Aman
2. Mont' Kiara Solaris
3. Kiara Designer Suites
4. Mont' Kiara Banyan
5. Solaris Dutamas
6. MK10
7. MK23

Solaris Dutamas



Kiara Designer Suites

G&P Geotechnics Sdn Bhd

Selected Projects



Indonesia Pulai Palm Oil Mill

Riau, Sumatra, Indonesia

Client : PT SumatraTimur Indonesia

Scope :

Geotechnical Consultant for the project which includes platform reclamation, ground treatment, structures and machine foundations, slope stability of effluent treatment ponds and canal construction. The site is on swampy ground underlain by very soft peaty soil. The total site area is 8.8 hectares.

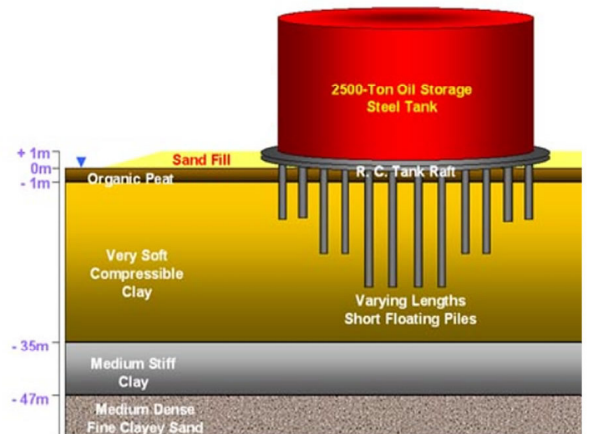

Bandar Botanic

Klang, Selangor

Client : Harum Intisari Sdn. Bhd.

Scope :

Geotechnical Consultant for the Infrastructure and Foundation System on 1200 acres of soft alluvial ground which includes planning, interpretation, analysis and design of the "floating" piled raft foundation using short friction piles and ground treatment for earthworks using temporary surcharging and preloading techniques.



G&P Geotechnics Sdn Bhd

Selected Projects



Indah Point Interchange

Pulau Indah, Selangor
Client: Wijaya Baru Sdn Bhd

Scope:
Geotechnical Consultant and as a coordinator for the project which includes foundation design for bridge abutment and piers, ground treatment design for road embankment and junction improvement.



Ritze Perdana

Damansara Perdana, Selangor
Client: Gamelan Rentak Sdn Bhd

Scope:
Geotechnical Consultancy on Investigation and Strengthening Design of fill ground to facilitate 15m deep basement excavation.



G&P Geotechnics Sdn Bhd

Professional Services & Experience

We provide professional services in fields including :

- Planning and Design of Hill-Site Developments
- Slope Rehabilitation / Stabilisation
- Retaining Wall and Support Systems
- Monitoring and Instrumentation Planning
- Foundation Design and Underpinning Works
- Deep Excavation and Basement Design
- Tunneling and Underground Space Structring



- Environmental Geotechnics
- Landfill and Derelict Site Reclamation
- Storage Facilities for Tailings and Scheduled Wastes
- Groundwater Engineering, Seepage Control and Contamination Migration
- Dam Engineering and Design
- Alternative Geotechnical Design
- Preliminary Site Appraisal
- Geological Study (Engineering Geology, Hydro-geology, Mining Geology)
- Forensic Engineering/Investigation of Failure and Remedial Work Design
- Expert Opinion in Litigation and Arbitration



- Soft Ground Engineering
- Ground Improvement and Treatment
- Embankment and Earth Canal Design
- Land Reclamation
- On-Shore Geotechnical Engineering for Marine Structure, Harbour, Storage Facilities, Heavy Engineering Fabrication and Loadout Facilities
- Off-Shore Geotechnical Engineering



G&P Geotechnics Sdn Bhd

Computer Resources

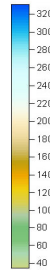
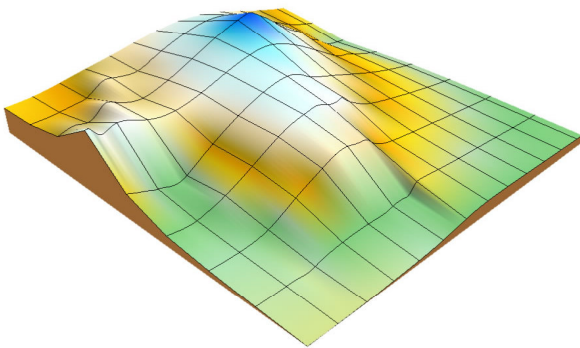
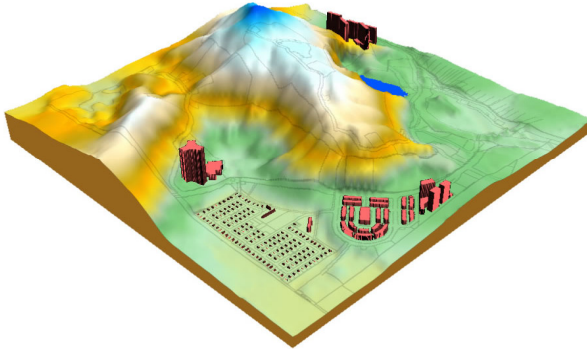

Geotechnical Engineers in G&P utilise the latest technology in engineering computing software to produce innovative, cost effective and safe designs that meet our Clients' requirements and comply with the National Codes and normal good practice.

A good understanding of the subsurface conditions is essential for successful geotechnical designs. Diligently planned subsurface investigation and intelligent interpretation of the factual information form a strong foundation for our design works. Therefore in G&P, we have adopted a computerised geotechnical data management system.

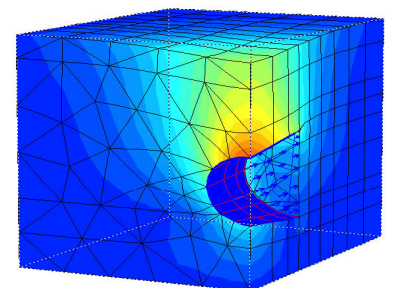
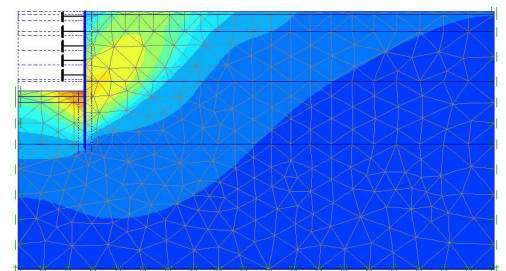
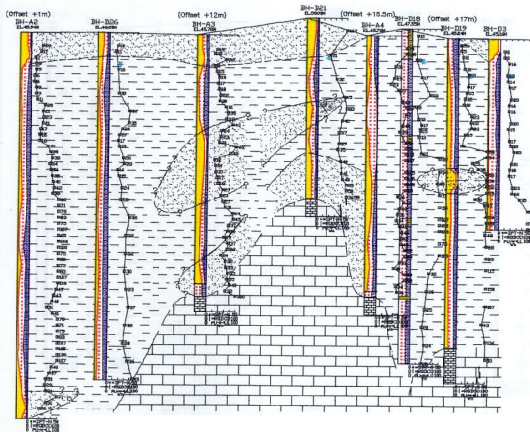

Geotechnical design usually involves analyses of ultimate limit states (e.g. collapse) and serviceability limit states (e.g. deformation). The computer resources of G&P Geotechnics Sdn Bhd include software that can carry out analyses in both states. Finite element program (e.g. Plaxis) is used to analyse complicated foundations, dams, slopes and other soil-structure interaction problems.

G&P Geotechnics Sdn Bhd

Curriculum Vitae

Managing Director

**Dato' Ir. Dr. GUE See Sew (P. Eng.) D.S.P.N.
D.S.M.**

Hon. D. Sc. (Strathclyde), FASc, D. Phil. (Oxford),
B. Sc. (Strathclyde), Dip. (UTM), FAAET, Hon.
FAFEO ASEAN Eng., Hon. FIEM, FICE, FIES,
F.W.I.F., MACEM,
APEC Eng., IntPE (My)

Directors

Ir. Tan Yan Chin (P. Eng.)

B. Eng. (Hons) (UTM), M. Eng. (AIT)
FIEM, MCI Arb (UK), MACEM,
APEC Eng., IntPE (My)

Ir. Liew Shaw Shong (P. Eng.)

B. Eng. (NTU), M. Eng. Sc. (UNSW),
FIEM, MACEM, APEC Eng., IntPE (My)

Ir. Chow Chee Meng (P. Eng.)

B. Eng. (Hons) (Civil) (UM)

Statistics of Staff

Total Staff : **154**

Directors : 5

Professional Engineers (with P.Eng or Ir.): 10

Engineers : 68

Geologist : 37

Supporting Staff : 34

**G&P GEOTECHNICS SDN BHD
Staff Strength**

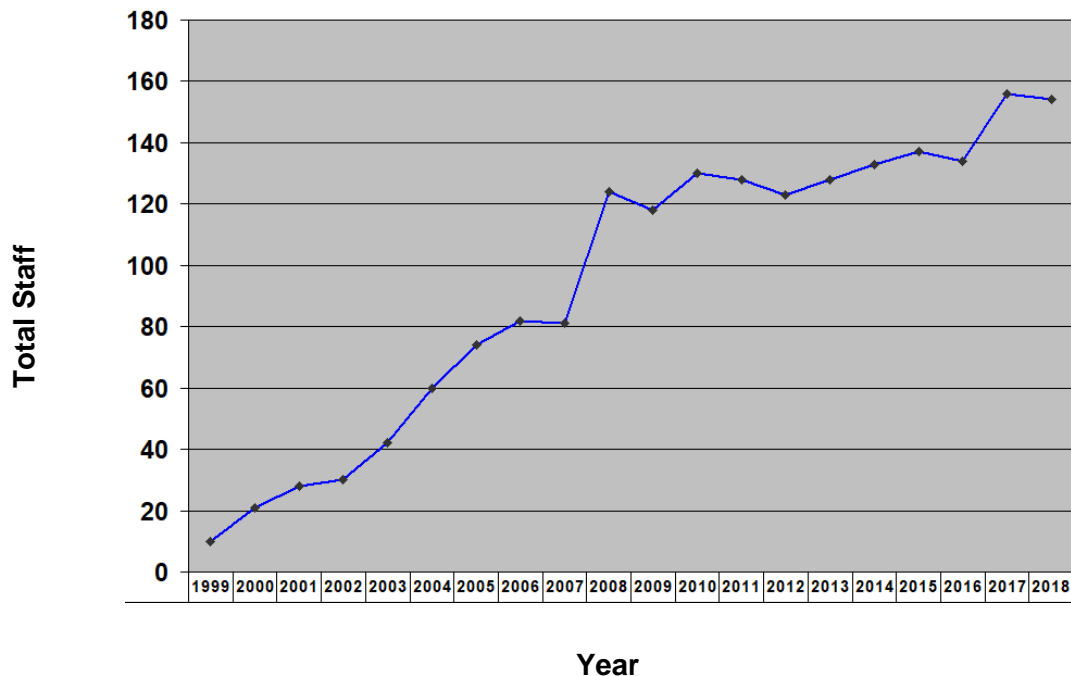

G&P Geotechnics Sdn Bhd

Technical Publications

You may visit our websites at www.gnpgroup.com.my or www.gnpgeo.com.my for more information and to download many useful checklists, specifications, technical papers developed by our research and development effort.

We have published **two hundred fifty-four** technical papers including **thirty-two** keynote lectures, lead and special lectures. Our specialist engineers have **fifty-three** lectures and talk on areas of expertise.

PROJECTS CATEGORY

- A) INFRASTRUCTURES**
- B) MARINE / RIVER**
- C) RECLAMATION**
- D) SOFT GROUND TREATMENT**
- E) TUNNEL**
- F) ROAD**
- G) CUT SLOPE / SLOPE STRENGTHENING**
- H) DAM**
- I) ENVIRONMENTAL GEOTECHNICS /
LANDFILL**
- J) FOUNDATION / BASEMENT**
- K) HILL-SITE DEVELOPMENT**
- L) MINING**

Projects Category

No.	Projects Category	Year												
		1999	2000	2001	2002	2003	2004	2005	2006	2007	2008	2009	2010	2011
A	Infrastructures	3	2	6	4	3	3	1	2	0	1	4	2	4
B	Marine / River	1	2	0	1	0	0	3	3	5	6	0	6	2
C	Reclamation	1	2	5	6	2	1	1	0	1	1	0	2	2
D	Soft Ground Treatment	2	9	2	4	0	4	2	1	1	4	10	5	7
E	Tunnel	1	0	0	0	0	2	0	0	0	0	0	2	0
F	Road	0	5	0	4	2	6	5	5	1	3	0	4	3
G	Cut Slope/ Slope Strengthening	4	8	8	8	11	12	6	15	11	7	15	16	4
H	Dam	1	0	0	0	0	0	0	2	0	3	0	1	2
I	Environmental Geotechnics / Landfill	0	1	0	0	0	1	0	1	0	2	1	0	1
J	Foundation / Basement	15	29	27	35	33	53	40	40	27	30	29	35	41
K	Hill-Site Development	8	9	7	6	22	7	5	15	8	8	17	22	15
L	Mining	0	0	0	0	0	0	0	0	0	0	0	0	0



Projects Category

No.	Projects Category	Year							Total
		2012	2013	2014	2015	2016	2017	2018	
A	Infrastructures	1	7	3	1	3	1	1	52
B	Marine / River	4	2	6	0	1	0	1	43
C	Reclamation	0	5	0	3	3	1	1	37
D	Soft Ground Treatment	7	2	14	8	6	3	1	92
E	Tunnel	1	1	1	0	2	1	0	11
F	Road	1	6	3	5	3	3	2	61
G	Cut Slope/ Slope Strengthening	9	11	7	4	3	0	0	159
H	Dam	1	3	1	1	1	1	0	17
I	Environmental Geotechnics / Landfill	0	0	0	0	1	0	0	8
J	Foundation / Basement	47	53	46	40	31	29	5	685
K	Hill-Site Development	17	18	13	11	8	5	2	223
L	Mining	1	0	0	0	0	1	1	3

CLIENT'S LIST:

- A) CONSULTANT**
- B) CONTRACTOR**
- C) GOVERNMENT AGENCY**
- D) PROJECT MANAGER**
- E) INSURANCE COMPANY / LOSS ADJUSTER**
- F) DEVELOPER**
- G) MANUFACTURER**
- H) OIL & GAS COMPANY**
- I) OTHERS PRIVATE CLIENT**
- J) FOREIGN CLIENT**

(A) Consultant	(B) Contractor
AE Consultant AECOM Perunding Sdn Bhd Aktif Fa Konsult Sdn Bhd Arkitek Permata Sdn Bhd ATZ Consult Sdn Bhd BYG Group CECI Engineering Consultants, Inc., Taiwan Construction Risks Management Consultants Dr. Y. G. Tan Jurutera Perunding DNP Consult Sdn Bhd* ESA Jurutera Perunding Sdn Bhd Felda Engineering Services Sdn Bhd Finconsult Sdn Bhd G-Pile Sistem Sdn. Bhd. HMS Perunding Sdn Bhd H.S. Liao Sdn Bhd KH Chong IKRAM Research Centre Sdn Bhd Iktisas Ingenieurs Sdn Bhd Ingenieur Bersekutu Jacobs Engineering Group Malaysia Sdn Bhd JPS Consulting Engineers Sdn Bhd Jurutera Perunding Primareka Jurutera Tang dan Rakan Rakan JW Geotechnical Consultant Kejuruteraan QKS Sdn Bhd KLIA Consultancy Services Sdn Bhd Konsortium Malaysia KPS Consultancy KTA Tenaga Sdn Bhd Khairi Consult Sdn Bhd LAL Engineering Sdn Bhd LYS Consult Sdn Bhd Mitraland Properties Sdn Bhd MNH Global Assets Management Sdn Bhd Mott Macdonald PAG Consult Sdn Bhd PDC Consultancy Sdn Bhd* Perdana Parkcity (Singapore) Pte. Ltd. Petareka Perunding (M) Sdn Bhd	Atlantic Blue Sdn Bhd Baktian Sdn Bhd Beta Mutiara Technologies Sdn Bhd BJM Construction Sdn Bhd BMT Jelas Sdn Bhd Bumi Multipile Sdn Bhd Borneo Geotechnics Sdn Bhd CCCC Chung Nyap Yoon Sdn Bhd Contrail Sdn Bhd CTS Construction Sdn Bhd CyEn Resources Sdn Bhd Cygal Berhad * CNMy Construction (Shanghai) Ltd. Dasar Pintar Sdn Bhd Dialog Construction Sdn Bhd * DKLS Construction Sdn Bhd Dredging International * Econpile (M) Sdn Bhd Ekabina Sdn Bhd Ekovest Berhad * Essar Engineering Services Limited Essenvest Sdn Bhd Felda Construction Sdn Bhd Foster Wheeler E&C (M) Sdn Bhd * Gadang Holdings Berhad * Gamuda Berhad * Gamuda Land Sdn Bhd * Gamuda Engineering Sdn Bhd * Geahin Engineering Berhad * Geo Works Sdn Bhd GM Klang Sdn Bhd G-Pile Sistem Sdn Bhd Haw Ah Bee Construction Sdn Bhd Hock Seng Lee Bhd * Horizon Construction Sdn Bhd Hume Industries (M) Berhad * IJM Prebore Piling & Engineering Sdn Bhd Infratek Projects Sdn Bhd Inno Bayu Sdn Bhd Ishi Power Sdn Bhd IOI Properties Group Berhad

• * - Listed company or subsidiary of listed company

(A) Consultant (con't)	(B) Contractor (con't)
Perunding Prisma Sejati Sdn Bhd Perunding Bakti Sdn Bhd Perunding ZKR Sdn Bhd Petareka Perunding (S) Sdn Bhd Perunding PaduReka Sdn Bhd PIE Konsult Sdn Bhd Piritemp Sdn Bhd PSE Sdn Bhd Reliance Pacific Berhad Rentak Arena Corporation Sdn Bhd SCG Consultants Sdn Bhd SNC-Lavalin Power (Malaysia) Sdn Bhd SMHB Sdn Bhd Standard Engineers Sdn Bhd Superglade Sdn Bhd* Surbana International Consultants (M) Sdn Bhd Syed Mansur & Associates Sdn Bhd Tajol, Ho & Ng Consultants Sdn Bhd Terratech Consultants Sdn Bhd TNB Research Sdn Bhd TSH Resources Berhad * WW Consulting Engineer	Image Facade Construction Sdn Bhd Jack-in Pile (M) Sdn Bhd Jehantech Sdn Bhd Jernih Cendana Sdn Bhd Jetson Construction Sdn Bhd Juwana Construction Sdn Bhd Jurutera JRK Sdn Bhd Kejuruteraan Asas Jaya Sdn Bhd Kitacon Sdn Bhd Konsortium ABASS Sdn Bhd Konsortium I.S Resources (M) Sdn Bhd Konsortium Landasan Berkembar Selatan KYS Costruction Sdn Bhd Kajang Resources Corporation Sdn Bhd * Kimlun Sdn Bhd Lafarge Malaysia LB Land Sdn Bhd Lend Lease Projects (M) Sdn Bhd Lim Chuan Hock & Sons Sdn Bhd Lion Pacific Sdn Bhd LM Partners Sdn Bhd Masmirin Corp. Sdn Bhd Menta Construction Sdn Bhd Minetech Construction Sdn Bhd MMC Engineering Sdn Bhd * MMC-Gamuda JV * MMC Gamuda KVMRT (T) Sdn Bhd MMC Oil & Gas Engineering Sdn Bhd (KL)* Motibina Sdn Bhd MTD Capital Berhad * Muhibbah Engineering (M) Bhd Mujatra Berhad * Nehemiah Reinforced Soil Sdn Bhd Oaxis Sdn Bhd Ocned Water Technology Sdn Bhd PNB Merdeka Ventures Sdn Bhd* PPES Works (Sarawak) Sdn Bhd * Peck Chew Piling (M) Sdn Bhd Pembinaan Azam Jaya Sdn Bhd Pembinaan Pakka Sdn Bhd Pembinaan Sinvetak Sdn Bhd Perunding Reka Jasa Sdn Bhd Percon Corporation Sdn Bhd Propile Technic Sdn Bhd

• * - Listed company or subsidiary of listed company

(A) Consultant (con't)	(B) Contractor (con't)
	Prima Ace Sdn Bhd Perunding Faisal, Abraham dan Augustin Sdn Bhd Putra Perdana Construction Sdn Bhd * RightGas Sdn Bhd Rimba Rata Sdn Bhd Samsung C&T Corporation* Specialist Grouting Engineers Sdn Bhd See Yong & Sons Sdn Bhd Sepang Goldcoast Sdn Bhd Sinohydro Corporation (M) Sdn Bhd Siong Kee (M) Sdn Bhd SITGES Engineering Sdn Bhd Soon Seng Piling Sdn Bhd Sauthville City Sdn Bhd* SRS Consortium* Sumatec Corporation Sdn Bhd Sunway Construction Sdn Bhd * Sykt. Pemb. Yeoh Tiong Lay Sdn Bhd* Sycal Berhad * Sycal Properties Sdn Bhd * Tatt Yow Corporation Sdn Bhd Technochase Sdn Bhd Techniques Geosystems Sdn Bhd Thiviya Corporation (M) Sdn Bhd Turner Int. (M) Sdn Bhd * TKM Resources Sdn Bhd Usaha Semarak Sdn Bhd VA TECH Holdings (M) Sdn Bhd Vinci Construction Webcon Sdn Bhd Worthy Builders Sdn Bhd Zelan Construction Sdn Bhd *

(C) Government Agency / Government Linked Company	(D) Project Manager
IKRAM Runding Sdn Bhd * Jabatan Kerja Raya Negeri Perak Jabatan Kerja Raya Malaysia Jabatan Kerja Raya Negeri Selangor Jabatan Kerja Raya Negeri Sembilan Jabatan Kerja Raya Sarawak Jabatan Kerja Raya Negeri Terengganu Jabatan Peguam Negara Malaysia Jabatan Perumahan Negara Jabatan Pengairan dan Saliran Johor Port Bhd *	Barisan Noble Sdn Bhd Hong Leong Property Management Co. * Kuala Lumpur International Airport Bhd * Kumpulan Ikram Sdn Bhd Kumpulan Ikram (Sarawak) Sdn Bhd Linkedua (Malaysia) Berhad * Macroworks Sdn Bhd Metropolis Property Consultants Sdn Bhd Pengurusan Lebuh raya Berhad * Projects Infosys Sdn Bhd Projek Lebuh raya Utara-Selatan Berhad *

- * - Listed company or subsidiary of listed company

(C) Government Agency / Government Linked Company (con't)	(D) Project Manager (con't)
Kementerian Pengangkutan Malaysia KTM Berhad Kumpulan Jurutera Perunding Kumpulan Wang Persaraan (KWAP) Majlis Perbandaran Ampang Jaya Majlis Perbandaran Pulau Pinang (MPPP) Menteri Besar Selangor (Pemerbadanan) Multimedia Development Corp. Sdn Bhd Penang Development Corporation Pengurusan Aset Air Berhad * Perbadanan Pembangunan Pulau Pinang (Penang Dev. Corp) PLUS Malaysia Berhad Sarawak Timber Industries Development Corp. Trurich Resources Sdn Bhd * Y.A.B. Tan Sri Dato' Seri Abdul Khalid Ibrahim ZLG Sdn Bhd	Rimba Mulia Management Sdn Bhd Domus Project Management Sdn Bhd Sistem Lingkaran-Lebuhraya Kajang Sdn Bhd

(E) Insurance Company/Loss Adjuster	(F) Developer
Ace Synergy Insurance Berhad * Allianz General Insurance Malaysia Berhad Anika Insurance Brokers Sdn. Bhd. Commerce Assurance Berhad Crawford & Company Adjusters (M) Sdn. Bhd. Heong Leong Assurance Bhd McLaren Saksama (M) Sdn Bhd * Malaysia National Insurance Berhad RHB Insurance Sdn Bhd * WTW Bovis Sdn Bhd	Aamiin Development Sdn Bhd Agile Tropicana Development Sdn Bhd Aktif Unggul Sdn Bhd Aliran Perkasa Sdn Bhd * Ambang Vista Sdn Bhd * Amarin Kiara Sdn Bhd Angkasa Indah Sdn Bhd * Arapesona Development Sdn Bhd Asia Pacific Land Berhad * Asian Global Business Sdn Bhd Asiatic Land Development Sdn Bhd * ASM Development Sdn Bhd Astra Dinamik Sdn Bhd * Aurora Tower at KLCC Sdn Bhd Admiral Cove Development Sdn Bhd Arup Jururunding Sdn Bhd AREA Management Sdn Bhd Bandar Raya Development Bhd * Bandar Nusajaya Development Sdn Bhd Bayland Properties Sdn Bhd BBCC Development Sdn Bhd BCB Berhad *

- * - Listed company or subsidiary of listed company

(E) Insurance Company/Loss Adjuster (con't)	(F) Developer (con't)
	Beneton Properties Sdn Bhd Berjaya Land Berhad * Berjaya Times Square Sdn Bhd * Berlian Sakti Sdn Bhd Bellworth Saujana Sdn Bhd Besteel Berhad * Beverly Tower Development Sdn Bhd Beverly WM Sdn Bhd Boga Valley Corporation Sdn Bhd Bolton Berhad* Brem Holdings Berhad * Borneo Heights Sdn Bhd Brisdale Resources Sdn Bhd * Brunfield Development Sdn Bhd Bukit Kiara Properties Sdn Bhd Bukit Rimau Development Sdn Bhd * Bukit Tinggi Resort Berhad * Capital Land Sdn Bhd Chain Cycle Sdn Bhd Cermat Jaya Sdn Bhd * Country Heighths Properties Sdn Bhd * Cemerlang Land Sdn Bhd * Continental Discovery Sdn Bhd

(F) Developer (con't)	(F) Developer (con't)
Country Heights Holdings Berhad * CTF Build Sdn Bhd Cunningham Lindsey Adjusters (M) Sdn Bhd Cygal Properties Sdn Bhd * 1MDB Real Estate Sdn Bhd* Dataran Tronoh Sdn Bhd D-Hill Sdn Bhd D'Kiara Place Sdn Bhd Dijaya Land Development Sdn Bhd Dijaya Property Sdn Bhd DNP Consult Sdn Bhd * DNP Holdings Sdn Bhd * Dolomite Properties Sdn Bhd Eastcape Vista Sdn Bhd East Design Architect Sdn Bhd EcoOils Processors Sdn Bhd	Eco World Development Sdn Bhd Europlus Bhd * Faber Union Sdn Bhd FASTrack Iskandar Sdn Bhd Fitters Engineering Services Sdn Bhd Flora Development Sdn Bhd * ForestHill Damansara Land Sdn Bhd Fuyyu Capital Sdn Bhd Freight Mark Management (M) Sdn Bhd Gamuda Berhad * GB Land Sdn Bhd Gema Intan Sdn Bhd * Gerak Teguh Sdn Bhd Glenmarie Properties Sdn Bhd* GUH Properties Sdn Bhd * Guocoland (Malaysia) Bhd * Golden Suncity Sdn Bhd

• * - Listed company or subsidiary of listed company

(F) Developer (con't)	(F) Developer (con't)
<p>Hap Seng Consolidated Bhd * Hap Seng Land Sdn Bhd * Hap Seng Land Development Sdn Bhd Hap Seng Properties Development S/B * Hap Seng Property Investment Sdn Bhd* Hap Seng Reality (Auto) Sdn Bhd * Hap Seng Building Materials Sdn Bhd Hap Seng Consolidated Berhad Hanson Quarry Products Sdn Bhd Hatten Group Sdn Bhd Hicom Gamuda Development Sdn Bhd Hillpark Resources Sdn Bhd * Homestead Development Sdn Bhd Hunza Properties (Wilayah) Sdn Bhd Ideal Gim Venture Sdn Bhd Ideal Homes Properties Sdn Bhd Ideal Management & Services Sdn Bhd Ideal Property Development Sdn Bhd IGB Corporation Berhad * I-Global Property Network Sdn Bhd * IJM Land Berhad * IJM Land Berhad (Penang) * IMC Holding (Malaysia) Sdn Bhd Intelliweb Networking Sdn Bhd Intan Gadang Sdn Bhd IOI Properties Berhad * I&P Alam Impian Sdn Bhd * I&P Group Sdn Bhd * I&P Kota Bayuemas Sdn Bhd * Ivory Properties Group Ivory Villas Sdn Bhd Jade Homes Sdn Bhd * Jakel Development Sdn Bhd Jatidiri Gigih Sdn Bhd * Johbase Development Sdn Bhd * Joint Management Body, MK10 Jurutera Perunding Kinakota Sdn Bhd KAJ Development Sdn Bhd* Kajang Resources Corporation * KDU College (PG) Sdn Bhd * Kejuruteraan Bintai Kindenko Sdn Bhd Kelana Muda Sdn Bhd Keller (M) Sdn Bhd Ken Holdings Berhad * Keringat Global Sdn Bhd</p>	<p>Khuan Choo Property Management Sdn Bhd Kiara East Property Sdn Bhd Kinta Properties Group Sdn Bhd KKS Seong Holdings Sdn Bhd Kuala Dimensi Sdn Bhd KTC Construction Sdn Bhd Land & General Berhad Law Development Sdn Bhd* Legend Grand Development Sdn Bhd * Listari Marina Sdn Bhd * Long Kee Piling Works Sdn Bhd LTS Skyline Sdn Bhd Macro Resources Sdn Bhd* Mah Sing Group Berhad * Mahkota Medical Centre Malton Berhad * Mass Rapid Transit Corporation Sdn Bhd Matrix Concepts Holdings Berhad * Maxisegar Sdn Bhd * Mayang Development Sdn Bhd Mega First Housing Development Sdn Bhd * Meinhardt (M) Sdn Bhd Memang Jati Sdn Bhd Metro Kajang Holdings Berhad * MRCB Sentral Properties Sdn Bhd Metroplex Bhd * Mirajati Services Sdn Bhd M K Land Holding Bhd * MKH Berhad* M.K. Project Management Sdn Bhd * MMC Engineering Services Sdn Bhd* MMC Gamuda KVMRT (PDP) Sdn Bhd * Modular Platinum Sdn Bhd * Medini Iskandar Malaysia Sdn Bhd Ms. Lake City Sdn Bhd Naim Land Sdn Bhd * Naza TTDI Sdn Bhd * NCT Building & Civil Engineering * Newfields Property Management Sdn Bhd Noble Rights Sdn Bhd * Nova Century Development Sdn Bhd Nusajaya Development Sdn Bhd * Nusajaya Heights Sdn Bhd * Nusajaya Lifestyle Sdn Bhd * Nusajaya Premier Sdn Bhd *</p>

• * - Listed company or subsidiary of listed company

updated on 28 February 2018

(F) Developer (con't)	(F) Developer (con't)
<p>Nusajaya Rise Sdn Bhd * Nusajaya Medical Park Sdn Bhd OSK Property Holdings Berhad* OPUS International (M) Bhd * Orchard Park Sdn Bhd * Paramount Solaris Sdn Bhd Orientis Solutions Sdn Bhd Perdana Parkcity Sdn Bhd Permodalan Nasional Berhad Perusahaan Sara Holdings Pelanduk Puncak Sdn Bhd Perspektif Masa Sdn Bhd * Petronas Gas Berhad * Pedoman Cekap Sdn Bhd (Law Development S/B) Pilihan Megah Sdn Bhd PJ City Development Sdn Bhd Plenitude Heights Sdn Bhd Plus Expressways Berhad * POIC Sabah Sdn Bhd * Portico Sdn Bhd Prestigious Landmarks Sdn Bhd PPB Hartabina Sdn Bhd PPB Property Development Sdn Bhd * PPC Glomac Sdn Bhd * Prima Nova Harta Development Sdn Bhd Prinsiptek (M) Sdn Bhd * Promotevest Services Sdn Bhd PT Khaleda Agropriama Malindo * Puchong Kinrara Development Sdn Bhd Putrajaya Holdings Sdn Bhd Real Luxury Sdn Bhd Regal Form Sdn Bhd Road Builder (M) Holdings Sdn Bhd Robson Condominium Management Saiwai Land Sdn Bhd Salon Films (M) Sdn Bhd* Saujana Triangle Sdn Bhd * Samsung C&T (KL) Sdn Bhd* SDB Ampang Sdn Bhd SDB Properties Sdn Bhd * Selat Makmur Sdn Bhd Serai Saujana Development Sdn Bhd Serba Sentosa Sdn Bhd * Seri Alam Properties Sdn Bhd Seri BBJ Sdn Bhd</p>	<p>Seri Meraga Properties Sdn Bhd Sime Darby Sunrise Development Sdn Bhd* Sime Darby Property Berhad * Sime Darby Melawati Development Sdn Bhd* Sinar Pembangunan Sdn Bhd Spanland Sdn Bhd * SP Setia Bhd * SPPK Sdn Bhd * Sri Damansara Sdn Bhd Stand Allied Corporation Sdn Bhd* Storyworld Sdn Bhd Superview Development Sdn Bhd Sunrise Berhad * Sunrise Incubation Sdn Bhd * Sunrise Innovations Sdn Bhd* Sunway City (Ipoh) Sdn Bhd * Sunway Greenview Sdn Bhd * SunwayMas Sdn Bhd * Sunway Geotechnics (M) Sdn Bhd * Sunway South Quay Sdn Bhd * Sunway Kiara Sdn Bhd Sunway Integrated Properties Sdn Bhd * Sunrise Project Services Sdn Bhd * Syarikat Pembinaan Yeoh Tiong Lay S/B * Symphony Hills Sdn Bhd* Symphony Life Sdn Bhd* Symphony Projects Management Sdn Bhd* Southville City Sdn Bhd* Talam Industries Sdn Bhd * Taman TAR Development Sdn Bhd * Tanming Berhad * Tan & Tan Developments Berhad * Taraf Stabil Sdn Bhd Temara Pekeliling Sdn Bhd* Tenaga Gagah Sdn Bhd * The Metro Kajang Group * Themed Attractions Resorts & Hotels Sdn Bhd * Tradewinds Plantations Services Sdn Bhd * Tradewinds International Sdn Bhd Trinity Group Sdn Bhd Tropicana Ivory Sdn Bhd TRX City Sdn Bhd TTDI Development Sdn Bhd *</p>

• * - Listed company or subsidiary of listed company

updated on 28 February 2018



(F) Developer (con't)	(G) Manufacturer
<p>TSI Holdings Sdn. Bhd * Tujuan Gemilang Sdn Bhd</p> <p>UEM Builders Bhd *</p> <p>UEM Land Berhad *</p> <p>UEM Land Holdings Berhad *</p> <p>UEM Sunrise Berhad* Unique Budget Sdn Bhd United Malayan Land Bhd * USJ One Avenue Sdn Bhd</p> <p>Valencia Development Sdn Bhd *</p> <p>Veolia Water Services Malaysia Sdn Bhd * Vietnam International Township Development</p> <p>Vienna View Development Sdn Bhd * Wangsa Tegap Sdn Bhd</p> <p>WFC Development Sdn Bhd * Wijaya Baru Sdn Bhd</p> <p>XMU Jiageng Education Development Sdn Bhd*</p> <p>YTL Corporation Berhad * Yong Tai Berhad Zhinmun Sdn Bhd</p>	<p>Amochem Sdn Bhd * CMS Cement Sdn Bhd</p> <p>Concrete Engineering Products Berhad * Eko Pulp & Paper Sdn Bhd Enviro Composite Materials Sdn Bhd</p> <p>Freight Mark (M) Sdn Bhd French Fries (M) Sdn Bhd</p> <p>Malaysian Cement Berhad (APMC) *</p> <p>Megasteel Sdn Bhd * NTT MSC Sdn Bhd Sheng Cheong Leather Sdn Bhd Silver Bird Group Berhad Tat Sing Plastic Industry</p>

(H) Oil & Gas Company	(I) Others Private Client
<p>Aker Solutions Umbilicals Asia Pacific</p> <p>Asian Geos Sdn Bhd</p> <p>Esso Malaysia Berhad *</p> <p>KLLT Oil Industries Sdn Bhd</p> <p>Malaysian Marine and Heavy Engineering Sdn Bhd (MMHE)</p> <p>Mapo Industries Sdn Bhd</p> <p>Petroliam Nasional Berhad (PETRONAS)</p> <p>Petronas Research & Scientific Services S/B *</p> <p>PS Pipeline Sdn Bhd</p> <p>Stolthaven (Westport) Sdn Bhd</p>	<p>AirAsia Berhad * AstraZeneca Sdn Bhd Badan Pengurusan Pandan Mewah Heights Badan Kebajikan Ti-Ratana, Dato' Siah Cameron Fresh Farm Sdn Bhd Datastream Corporation Sdn Bhd En. Ahmad Fakhri Hamzah Edaran SWM Sdn Bhd HD Foundation Engineering & Construction Co. Ltd. House Owners at Jalan Jugra, KL International Modern Arabic School (IMAS) Kelab Darul Ehsan Klang Chinese Methodist Church KLCC Urusharta Sdn Bhd Kuwait Finance House Mahkota Medical Centre</p> <p>Lafarge Malaysia *</p> <p>Maxis Communication Berhad * Medic-Borneo Specialist Hospital Sdn Bhd Mr. Bob Gabriel Multibay Development Sdn Bhd Mekajuta Sdn Bhd</p> <p>NV Multi Corporation Berhad *</p>

• * - Listed company or subsidiary of listed company

(J) Foreign Client	(I) Others Private Client (con't)
<p><u>Consultant :</u> CPG Consultants Pte. Ltd., Singapore JICA Study Team, Japan KTP Consultants Pte. Ltd. SGS Korea Fuyyu Capital Sdn Bhd</p> <p><u>Contractor :</u> Daiho Corporation Obayashi Corporation Sdn Bhd P.T. Sumatra Timurindonesia, Indonesia Swee Sdn Bhd Taisei Corporation, Japan</p> <p><u>Developer :</u> Reliance Development, Brunei</p> <p><u>Others :</u> Aker Kvaerner Subsea AS Technip Geoproduction (M) Sdn Bhd</p>	<p>Mr. Chow Chee Wah Mr. Lim Kuoh Wee Mr. Philip Lee Mr. Mun See Fun Mr. Patrick Chin Yoke Chung Mr. Stephen Leggett Mr. Harvinder Ms. Chan Mo Lin Mr. Raymond Chong Ms. Stephanie Lee Ms. Wendy Tan Mr. John Madsen Pantai Management Resources Sdn Bhd Pelabuhan Tanjung Pelepas (PTP) * Prima Point Sdn Bhd Proksi Wawasan Automation Sdn Bhd Puan Fatimah Karim Puan Ranita Rahman Hydraulic Tin Sdn Bhd * Sapura Resources Berhad * Selangor Hokkien Association Shell Malaysia Trading Sdn Bhd * Satin Magic Sdn Bhd Sistem Televisyen Malaysia Berhad * Southsea Gold Sdn Bhd Star Publications (M) Sdn Bhd * Tanjung Bin Energy Issuer Berhad * Totalap Sdn Bhd WiraDani Development Sdn Bhd Yayasan Tzu Chi Dato' Mah Siew Kwok Dato' Sri Dr. Wong Yean Chan ECM Libra Financial Group *</p>

• * - Listed company or subsidiary of listed company
updated on 28 February 2018